

MISSOURI PRESS FOUNDATION NIE GRANT PROGRAM

**ATTN: NEWSPAPER! Please include a copy of this form with all contributions.
Send contributions to: Missouri Press Foundation, 802 Locust Street, Columbia, MO 65201**

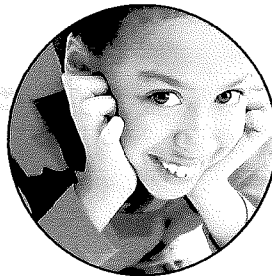

CONTRIBUTOR'S INFORMATION

Name of Business/Foundation: _____

Contact Person: _____

Donor Address: _____

Amount of Contribution: _____

*Please note: Beginning Jan. 1, 2009, a 2 percent administration fee will be deducted from grant disbursements.

Purpose of Contribution: (Please indicate on the lines below for which specific newspaper, newspaper NIE program, school, other program, area and/or project this contribution should be earmarked.)

Please complete the following information so that your contribution is directed to the proper location.

Name of Newspaper: _____

Name of Person Requesting Contribution, or Contact Person: _____

Address: _____

Telephone: _____

Fax: _____

E-mail: _____



Missouri Press Foundation

The Missouri Press Foundation is a non-profit organized exclusively for charitable, literary or educational purposes including coordinating Newspaper In Education programs.